

信用评级公告

○

Add: 17/F, PICC Building, 2, Jianguomenwai Street, Beijing PRC:100022

地址: 北京市朝阳区建国门外大街2号PICC大厦17层 邮编:100022

电话 (Tel) : (010) 85679696 | 传真(Fax):(010)85679228 | 邮箱 (Email) :lianhe@lhratings.com

--	--	--	--	--

--	--	--	--	--

--	--	--

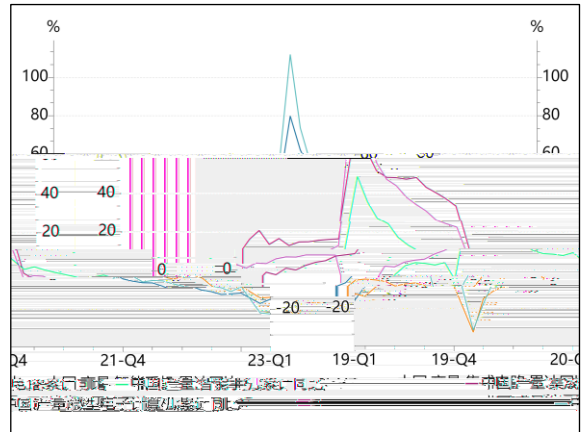

2022

		%	

5.

2022

	2021	2022

2.

					%	

3.

1

2023 3
 609.35 3.66%

							%	

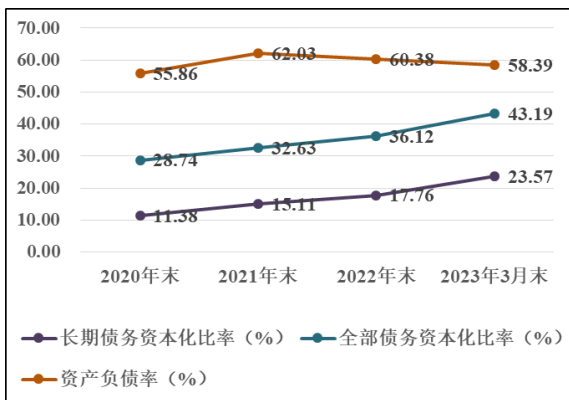

	2023	2024	2025	2026

4.

		%	ROE %	%			%	%

5.

		2021	2022
	%		
	%		
	/ %		
	/		
	/		
	EBITDA		
	/EBITDA		
	/		
	EBITDA/		
	/		

7.

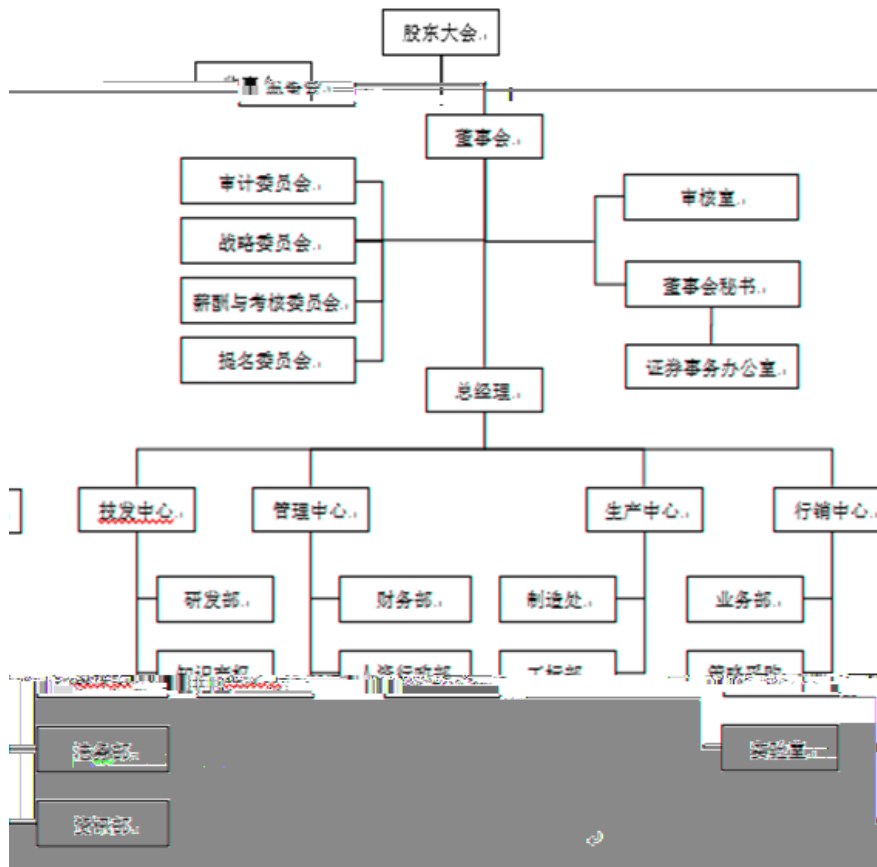
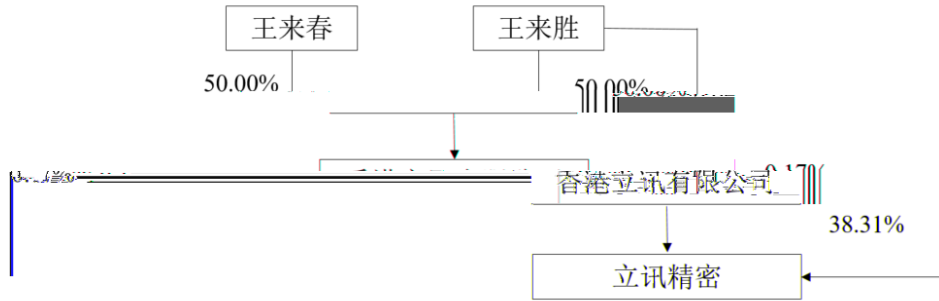

1		500.00					
2		15329.03					
3		62.64					
4		23.20					

